Double Bass
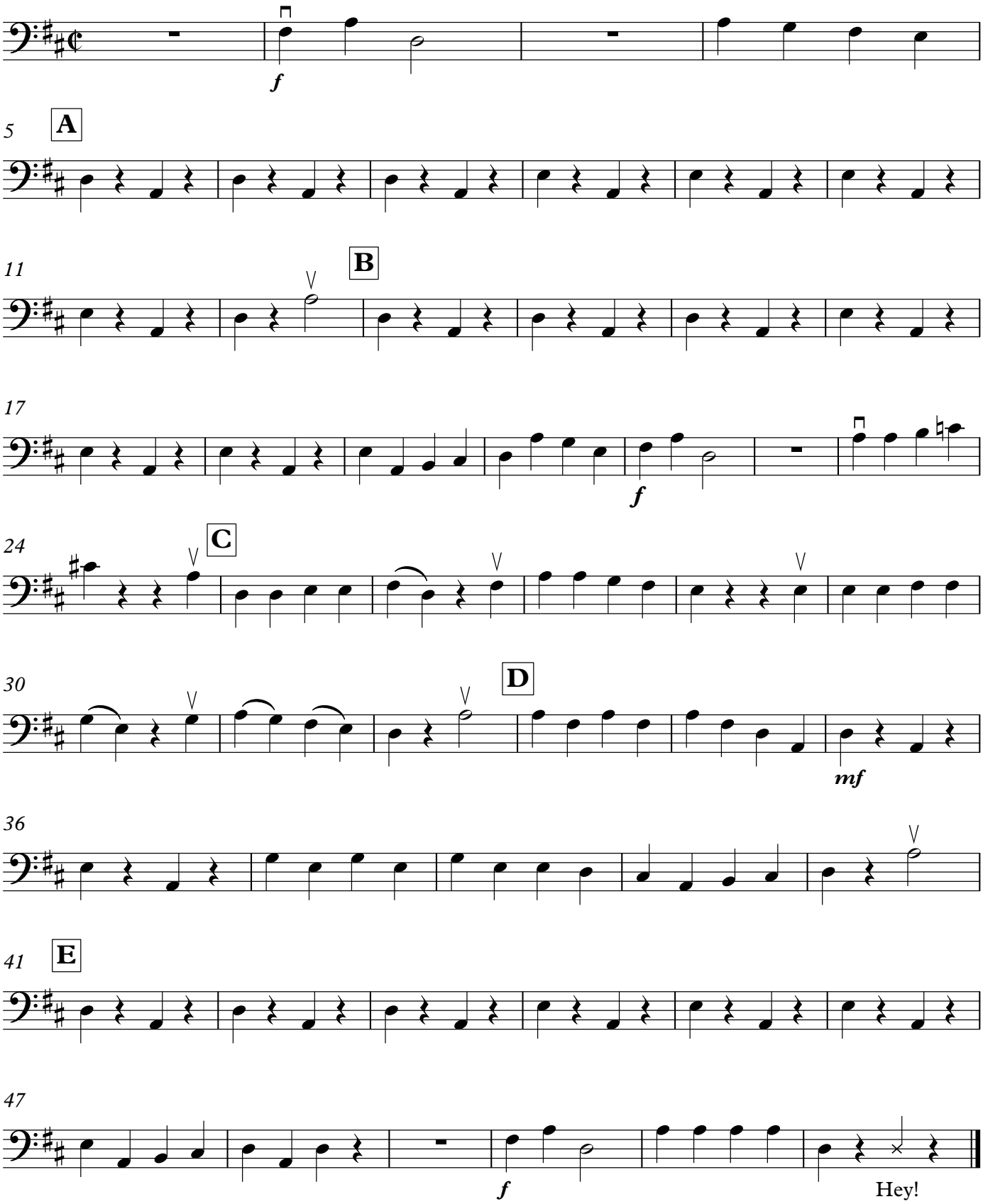
# Carrie's Little Dreidel